

The square footages and room size information are deemed to be reliable but are not guaranteed and should be independently verified. This drawing is for marketing purposes only.

5835 E 15th St

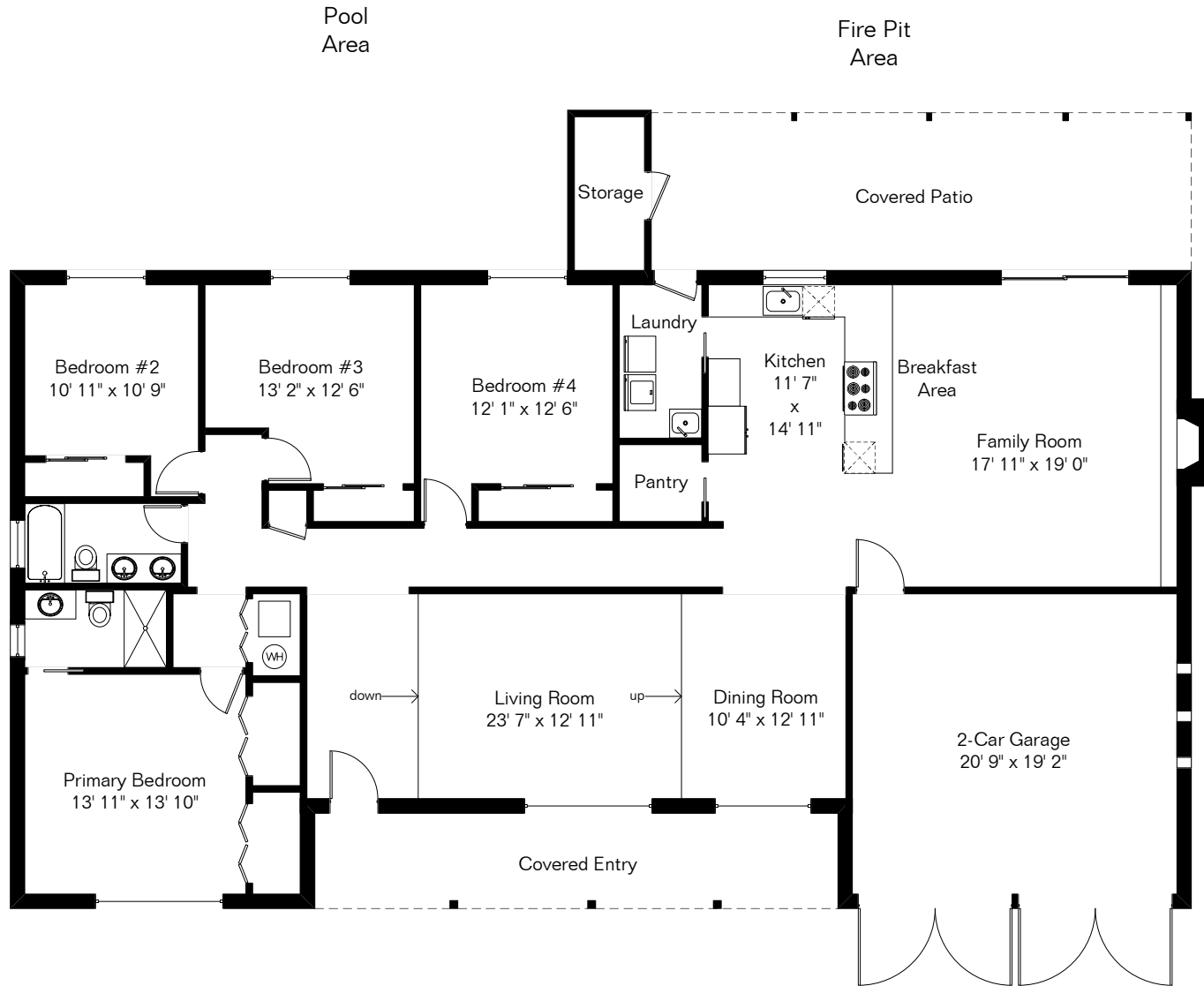

Pool Area

Fire Pit Area

Storage

Covered Patio

Bedroom #2
10' 11" x 10' 9"

Bedroom #3
13' 2" x 12' 6"

Bedroom #4
12' 1" x 12' 6"

Laundry

Kitchen
11' 7" x 14' 11"

Breakfast Area

Family Room
17' 11" x 19' 0"

Pantry

Primary Bedroom
13' 11" x 13' 10"

down

Living Room
23' 7" x 12' 11"

up

Dining Room
10' 4" x 12' 11"

2-Car Garage
20' 9" x 19' 2"

Covered Entry

Site Visit December 2024
0 ft. 6 ft. 10 ft. 20 ft.



Copyright 2024 Floor Plans First! LLC
All Rights Reserved.

Living Area 2,360 Sq Ft
Garage 428 Sq Ft
Storage 53 Sq Ft